

Viola

JAMES SELLARS

String Quartet

HOG RIVER MUSIC
HARTFORD, CONNECTICUT

PROGRAM NOTE

The String Quartet is cast in the conventional four movement sequence--fast, moderate, slow, fast--yet the formal aspect of each movement is somewhat unconventional, in what I call "excursion form." Excursion form incorporates a degree of randomness; imagine a butterfly in a garden landing on various flowers, occasionally returning to the same one.

The first movement consists of two main themes, beginning with a propulsive, frequently syncopated 16th-note figure, which gives way to a lyrical theme. Often the two are laced together.

Scherzo-like, the second movement features a texture of pizzicato against an intricate bowed part. A brief "trio" follows before the scherzo proper returns.

The third movement is a slow, expressive instrumental song. Excursion form is easily heard in this movement in that the primary and supportive motives are repeated in several guises. Nothing repeats: there is only a lonely discontinuity.

The finale, in contrast to the contemplative previous movement, brings the quartet to an exuberant close.

The Quartet was written during the summer of 2000, and is dedicated to my long-time friend, William S. Giorda.

James Sellars

HOG RIVER MUSIC

1800 Albany Avenue
Hartford, Connecticut 06105-1005
U.S.A.

Tel.: (860) 523-1820 • Fax: (860) 232-5214

www.hogriver.com

String Quartet I

James Sellars

Allegro moderato (♩=ca.84)

6 *pp* *ff*

13 *non legato* *mf*

20 *f*

27 *mp*

33 *ff*

38 *f* *p*

45

52 *mf*

57 *pp* *mf*

65 *f* *p* *f*

2

73

81

87

94

100

108

117

125

131

137

142

147

153

pp sempre *pp*

161

167

172

non cresc.

176

pp leggiero

181

185

189

193

198

203

f

210

non legato

215

pp

221

227

233

239

pp

244

ff

250

f *p*

256

f *f subito*

262

f *p*

267

ff

272

f

278

mp *p* *pp*

II

Allegretto (♩=ca.108) (arco)

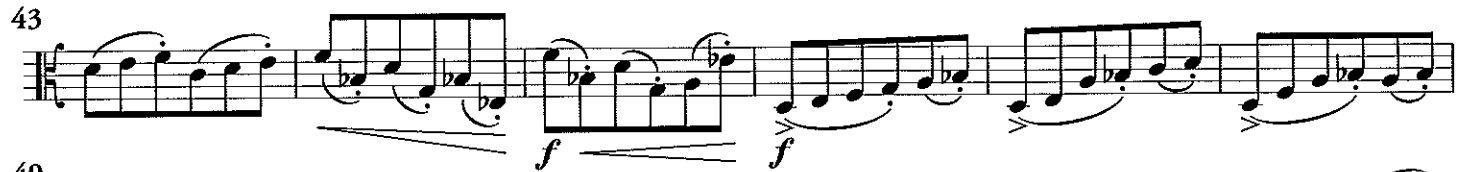
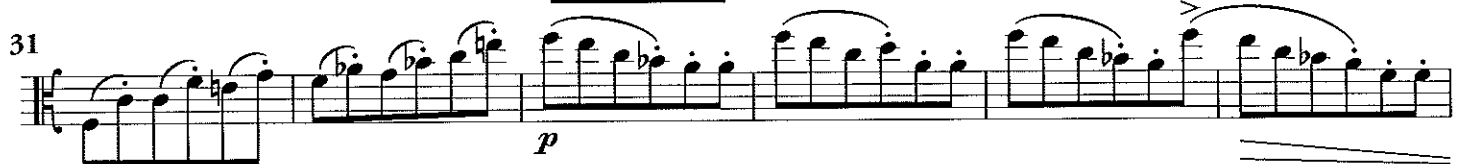

75

82

90

97

105

113

122

130

138

145

151

156

161

p dolce *ppp*

169

cresc. poco a poco

176

ff *f*

183

f

191

198

p *p*

205

211

mp *pizz.* *p*

224

pp

231

arco *mf* *p*

238 (quasi trio)

ppp

248

f subito

258

267

276

285

294

301

306

313

320

III

Lento espressivo (♩=ca.33; ♪=ca.66)
con sord.

11 *mp* *p* *in p*

19 *mp* *p* *pp subito*

29 *mf* *poco rit.* *a tempo* *mf*

41 *p* *f non troppo*

49 *p*

57

64 *p* *p*

74 *ppp*

85 *rall.*

95 *p*

104 12

10

125

pp

132

f

138

p

145

152

morendo *pppp*

IV

Poco allegro (♩=ca.76)

Measure 1: *f*
 Measure 6: *p*
 Measure 13: *p*
 Measure 20: *f*
 Measure 27: *p*
 Measure 34: *ff*
 Measure 40: *pp*
 Measure 46: *ppp*
 Measure 54: *pp*
 Measure 63: *ppp*
 Measure 71: *mp*

78

86

94

99

106

115

121

128

136

143

149

155 *pizz. non arpegg.*
p

161 *arco*
p subito

168

175
p

182 *poco rit.*
pp non cresc.

192 *in pp*

198

205

213
pp *p* *f* *p*

223
mp *f* *ff*