

C TRUMPET

SELLARS:

ROUSSEAU

Mute markings go on top of staff!

I the Dream

Tpt. in C

①

Espressivo (♩ = 58)

2

60

(fl.)

65 MUTE

(ob.)

70

75

mf-muted

attacca →

Five empty musical staves for continuation of the score.

X

II FOOTBALL PLAYERS

TRUMPET in C

3

Like a March (♩ = 116)

(OVER)

Two empty musical staves at the bottom of the page, consisting of five-line staves with a treble clef on the left.

4

4*

55

1-5-1

Bassoon II

m f sempre

60

65

3=d

5=d

70

ff (subito)

3=d

3

3

3

75

80

85

Bsn.

fff

2

III WALK IN THE FOREST

moderato
(precedente $\text{♩} = \text{♩} = c. 77$)

5

f muted

pp

(Bsn. I)

rit.

X TRUMPET IN C (5)

Handwritten: *f. stacc.*

10 *3 = ♯*

f open

muted

15

(Clarinet)

20

3

open

25 *ff muted*

ff open

30 *Meno Mosso (♩ = c. 58)*

p

ff

3 = ♯

p dolce

5 = d

3 = ♯

35 *Cresc.*

3 = ♯

3 = ♯

p

f express.

3 = ♯

dim.

rough

40 *p*

mf

Tempo Primo (♩ = c. 77)

45 *f*

p

mp (>)

50

ff

55 (flute
cadenza)

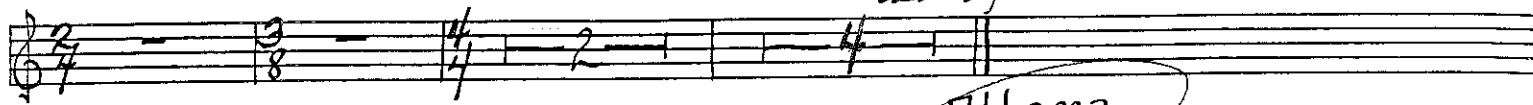

Attacca

Moderato
(precedente $\text{♩} = \text{♩} \sim \text{♩} = c. 52$)

IV CARNIVAL EVENING

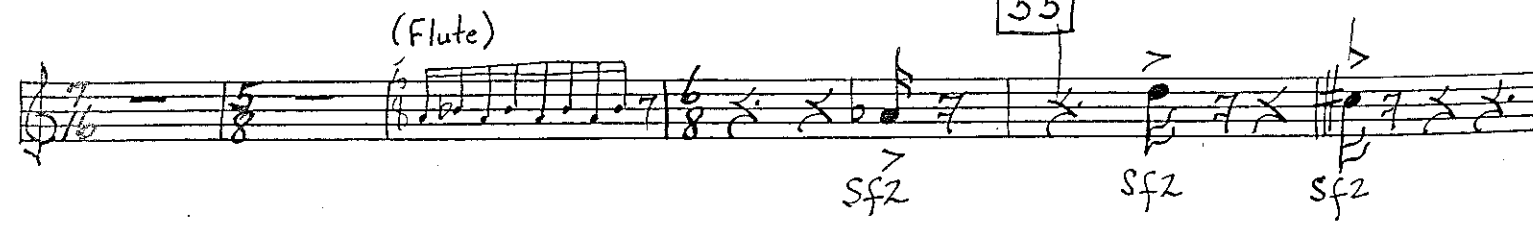
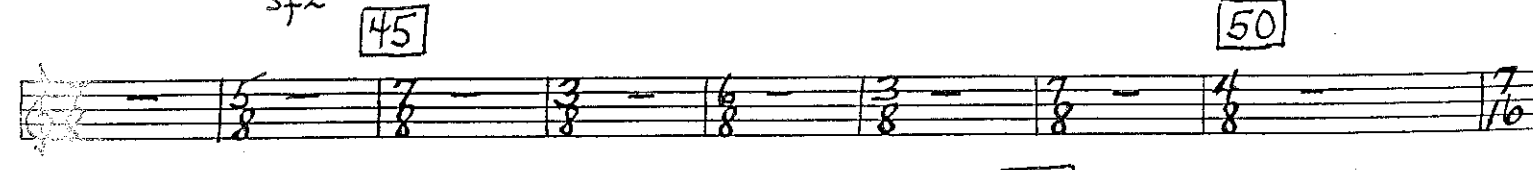
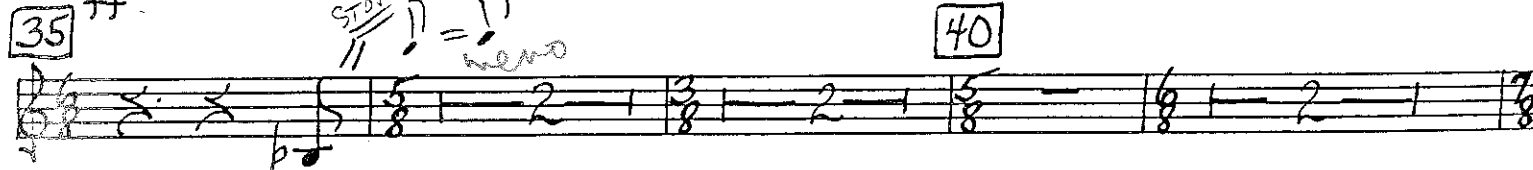

60

Empty musical staff.

Empty musical staff.

Empty musical staff.

Empty musical staff.

Empty musical staff.

5
m ff muted

10
ff mf

15
mf f mp open

20
#n. = small notes f

25
pp - muted - stacc.

30
fast staccato

Remove mute

simile Always as before

30
ff sfz f mf

35
f mf mp mf mp p mp

40
p

VI THE MUSE INSPIRING THE POET

Slowly (40-50 m.m)

X

16

horn prima

open f

A series of ten blank musical staves, each consisting of five horizontal lines, intended for further musical notation.