

"ROUSSEAU"

J.E. Sellars

I the Dream

DASSOUER II

Espressivo ($\text{♩} = 58$)

5

15 20

25 (oboe)

30 $\text{♩} = 58$
f - cresc. molto

35 (cl.)

40 (tbn. I)

45

50 (tpt.) (bsn. I) (tbn. s.)

55 (cl.)

60 65

OVER

(Hbn. I)

attacca →

A series of ten empty musical staves for notation.

II FOOTBALL PLAYERS

BASSOON II

Like a March (♩=116)

5

(OVER)

Two empty musical staves at the bottom of the page.

① 1-4-1

40

45

50

55

60

65

70

75

80

85

III WALK IN THE FOREST BASSOON II

Moderato
(precedente $d. = d = c. 77$)

5

molto rit.
Subito

mp

10

poco rit

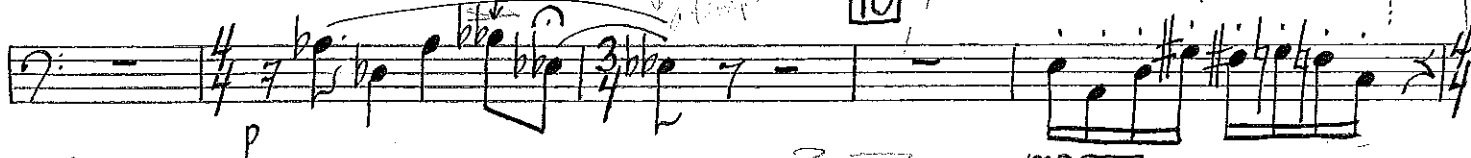

a tempo

mp

15

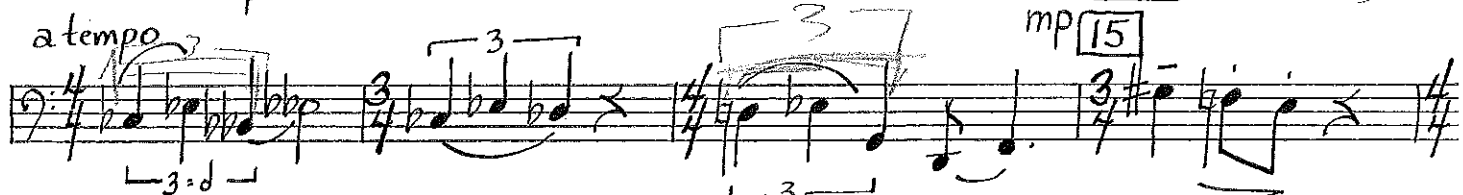

20

(Flute)

25

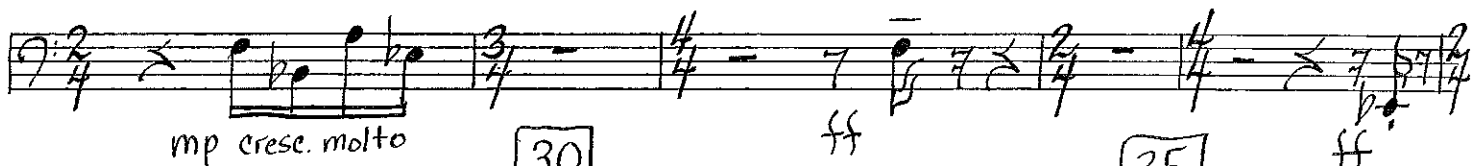

30

35

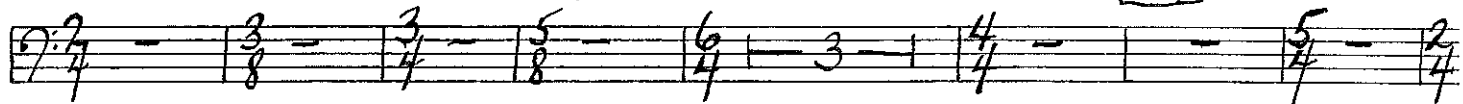

40

45

(TROMBONE I+II)

50

55

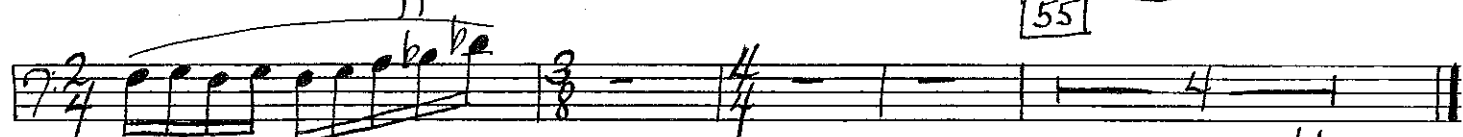

Cresc. molto

5

attacca

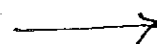

IV CARNIVAL EVENING x BASSOON II

Moderato
(precedente $\text{♩} = \text{♩} \text{ } \text{♩} \text{ } \text{♩} = \text{c.52}$)

5

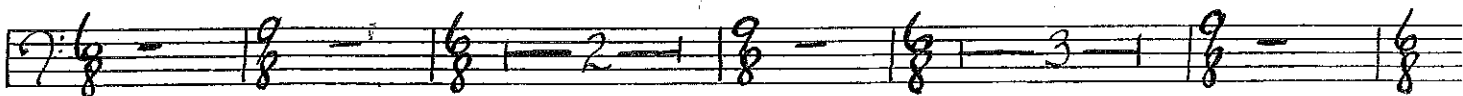

10 (Flute)

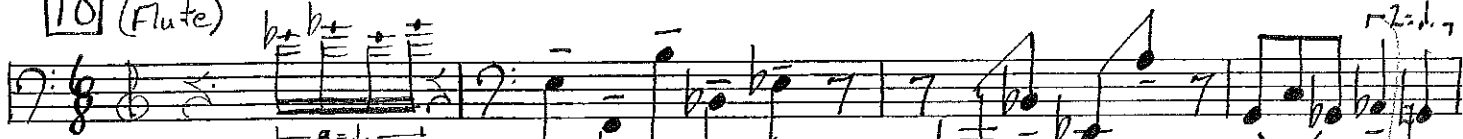

15

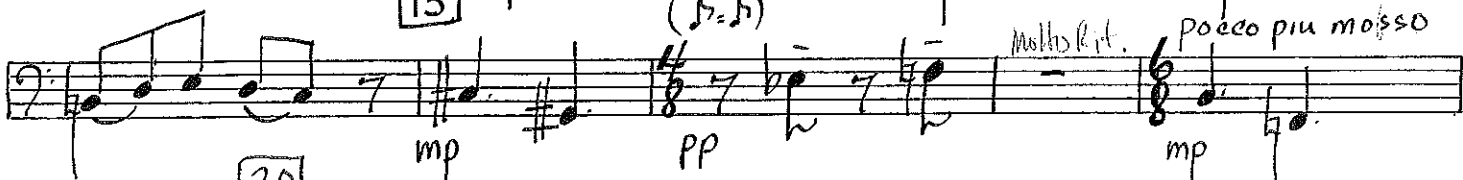

20

25

30

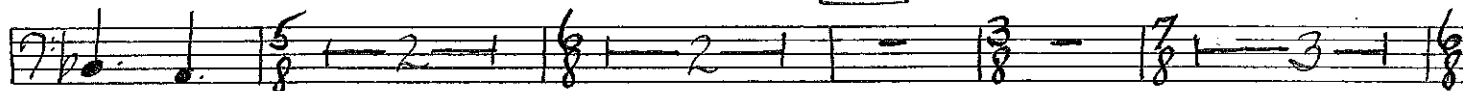

35

40 (Trombone II)

45

50

55

60

65

+

70

75

p

attacca

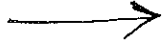

V War

Bassoon II

Stesso Tempo ♩ = C. 54

5 (picc.)

10 15 20

25 (picc.) (long)

moderately-legato

30

35

40

attacca →

9

VI The Muse Inspiring the Poet

Slowly (40-50 mm)

5

(Tpt.)

10

p

15

piu f *dim.*

(fl.)

etc.

p cresc.

20

f *mf* *mp* *p*

25

(Bsn. I & cl.)

30

mp (with Bsn. I) *p*

pp possible

35

f