

JAMES SELLARS

Pattern Repetitions

Tuba

HOG RIVER MUSIC
HARTFORD, CONNECTICUT

PROGRAM NOTE

Pattern Repetitions may be listened to as a *humoresque* for brass septet, an almost continuous, hide-'n'-seek play of notes and rests and varying articulations that occur in unexpected positions on a rhythmic grid. The repetition of patterns in the title refers to cycles of two, three, four, etc. that the players repeat in individual patterns and toss back and forth to one another. This "game" is interrupted by a tuba *ritardando* down to a low C and a brief lyrical horn part before everybody involved agrees to disagree and make a concerted coda, but still with a number of cross rhythms. The composition was begun in 1986 on a flight from Los Angeles to New York and is dedicated to Robert Schaaf, a long-time friend from my undergraduate days at Manhattan School of Music.

James Sellars

Parts are available from the publisher:

HOG RIVER MUSIC
1800 Albany Avenue
Hartford, Connecticut 06105-1005

Tel.: (203) 523-1820 • Fax: (203) 232-5214

for R.W.S.

Tuba

PATTERN REPETITIONS

Allegro risoluto

$\text{♩} = 80$

James Sellars

9

19

25

32

40

49

54

Tuba

61

66

73

83

89

100

110

116

123

131

139

ff

fff

mf

ff sempre

poco rit.

a tempo

f

pp

sord.

f

pp

f

mf

p

f

*) All dynamics must match that of the stopped Horn *f* in m. 100

Tuba

145

152

158

163

169

180

186

190

196

202

214

Tuba

228

242

256

267

278

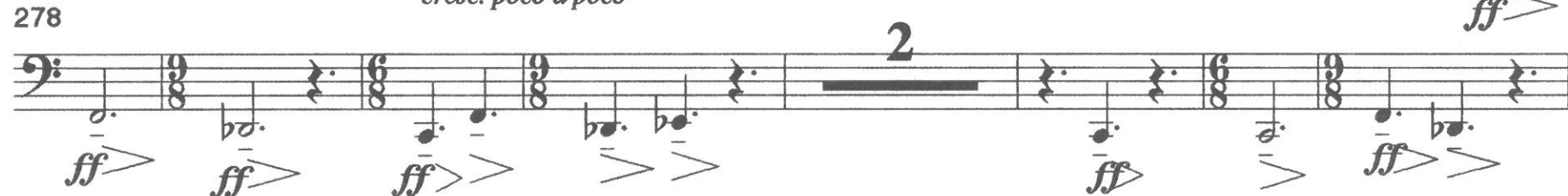

287

296

303

310

323

329

Tuba

334

341

349

357

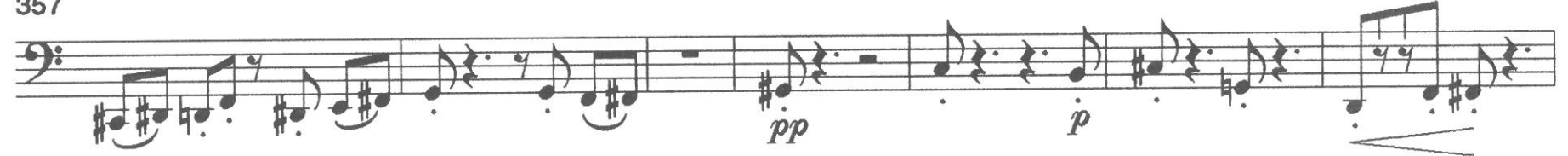

364

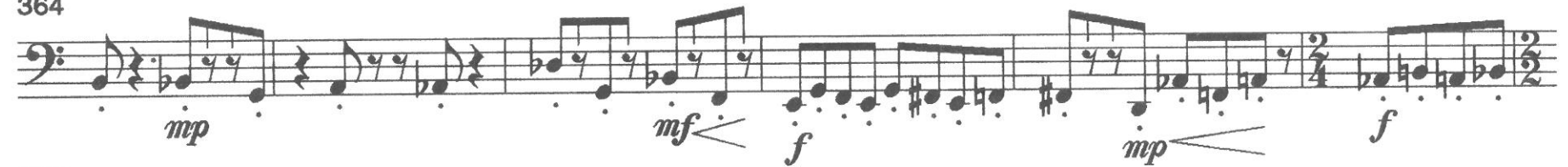

370

