

Keyboard Quintet

I • Prelude

James Sellars

Allegro moderato (♩ = 88)

3

pizz. *p* *mf*

7 pizz. arco *p*

11 *p*

14 *mp*

18 *mf* 2 2

24 *f* 3 3 *p* 3 3

30 0 II 3 3 *non cresc.* *ppp*

35 *p* 3 3 3

38  Musical notation for measures 38 and 39. Measure 38 features a sequence of eighth notes with a sixteenth-note triplet. Measure 39 continues with similar eighth notes and includes a sixteenth-note triplet and a sixteenth-note group of six.

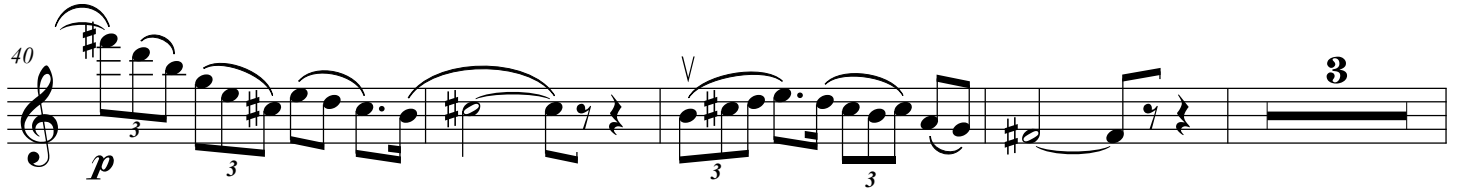
40  Musical notation for measures 40, 41, 42, and 43. Measure 40 starts with a piano (*p*) dynamic and features a triplet of eighth notes. Measure 41 includes a triplet of eighth notes and a sixteenth-note triplet. Measure 42 has a triplet of eighth notes. Measure 43 ends with a triplet of eighth notes.

47  Musical notation for measures 47, 48, 49, and 50. Measure 47 features a triplet of eighth notes and a dynamic marking of *f subito*. Measure 48 has a triplet of eighth notes. Measure 49 includes a triplet of eighth notes and a dynamic marking of *ff*. Measure 50 ends with a triplet of eighth notes.

50  Musical notation for measures 50, 51, 52, and 53. Measure 50 starts with a piano (*p*) dynamic and features a sixteenth-note triplet. Measure 51 has a piano (*p*) dynamic. Measure 52 and 53 continue with sixteenth-note patterns.

54  Musical notation for measures 54, 55, 56, and 57. Measure 54 features a dynamic marking of *f*. Measures 55, 56, and 57 continue with sixteenth-note patterns.

58  Musical notation for measures 58, 59, 60, and 61. Measure 58 starts with a piano (*p*) dynamic. Measures 59, 60, and 61 continue with sixteenth-note patterns.

60  Musical notation for measures 60, 61, 62, and 63. Measures 60, 61, and 62 continue with sixteenth-note patterns. Measure 63 ends with a quarter note.

63  Musical notation for measures 63, 64, 65, 66, and 67. Measure 63 starts with a piano (*p*) dynamic. Measures 64, 65, 66, and 67 continue with sixteenth-note patterns.

68  Musical notation for measures 68, 69, 70, 71, and 72. Measure 68 features a dynamic marking of *pp*. Measure 69 includes a dynamic marking of *p*. Measures 70, 71, and 72 continue with sixteenth-note patterns. Above measures 69-72 are the markings *con sord.* and *senza sord. pizz.*

73  Musical notation for measures 73, 74, 75, and 76. Measure 73 starts with a dynamic marking of *mf*. Measure 74 includes a dynamic marking of *mf*. Measures 75 and 76 continue with sixteenth-note patterns. Above measure 74 is the marking *arco*.

78 *mf* *f*

82

85 *p*

89 *pizz.* *mp* *arco* **2**

95 *mp*

99 *p* *poco* *p*

104 *p* **7**

113 **3**

117 **6**

II • Fugato

Lively (♩. = 63)

f

4

mp

8

mf 2

13

mf

17

4 *f*

24

4 *mp*

32

35

38

f

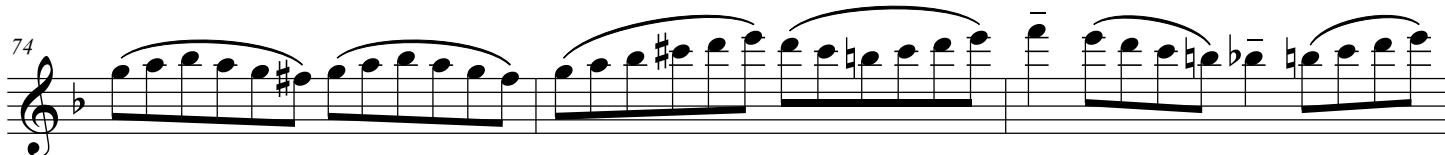
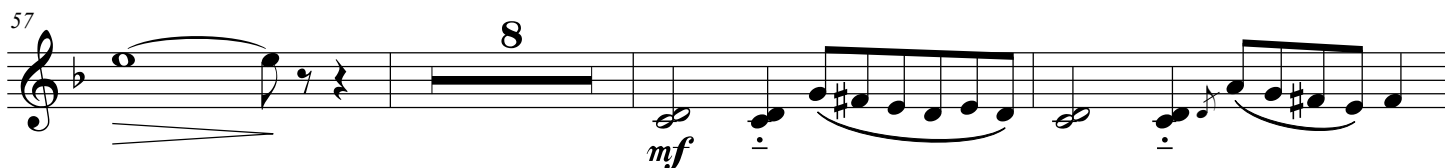
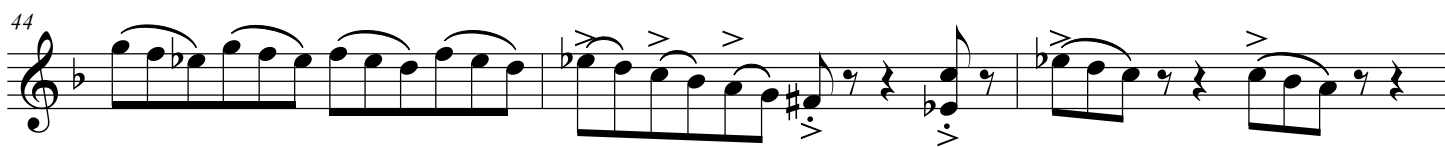

6

77

80

83

87

90

93

98

102

106

III • Intermezzo

Andante (♩ = 76)

pp

8

17

25 *non trem.* 15

46 *non trem.* *p* 3 3 3

52 3 3 3

57

60

63 *f* 2 *(trem.)* *p*

8

70

*non trem.
con sord.*

79

87

94

97

121

(trem.)

129

IV • Finale

♩ = ca. 152

10
64

f subito *p*

69

p

74

4 *con sord.*

pp

82

10 *senza sord.*

mp *mf*

96

3

f

103

3 *con sord.*

p *mp*

110

114

mf

118

f

122

125

129 *ff* *ff* *p* 6

137 *f*

141 3 *mf*

148

153

157

161 11 *p* *mf*

176 *f* *ff articolato*

181 *p*

187

194
