

Diamond

I

James Sellars

Moderato (♩ = 58)

6

12

18

24

30

42

47

52

II

Allegro Moderato ($\text{♩} = \text{ca. } 66$)

7

f

13

20

26

33

38

42

48

f

54

5

93

Lento (♩=ca.42)

p

98

103

mp *p*

108

IV

Allegro non troppo (♩=ca.84)

7
43

47

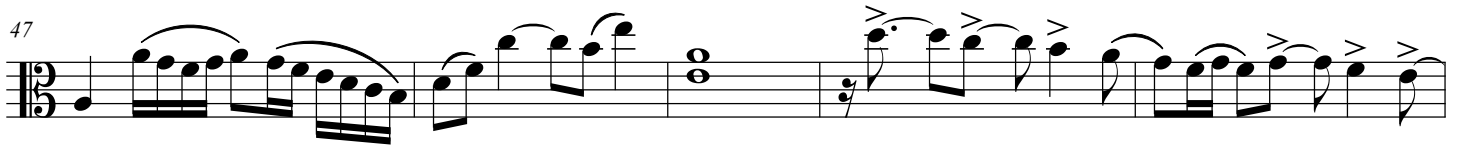

52

56

60

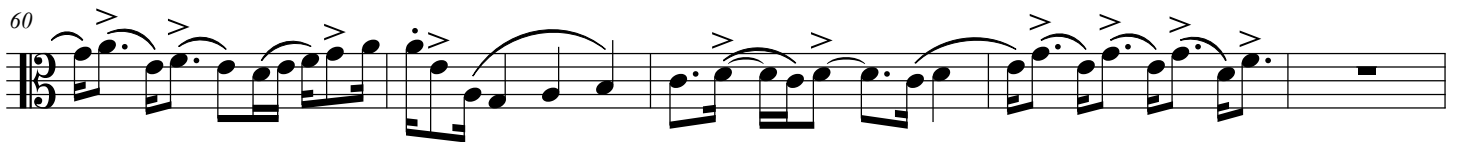

65

69

73

77

81

