

Diamond

I

James Sellars

Moderato (♩ = 58)

7

13

21

27

34

42

51

f

2

3

5

II

Allegro Moderato ($\text{♩} = \text{ca.}66$)

f

8

15

22

28

35

43

f

50

57

3

64

70

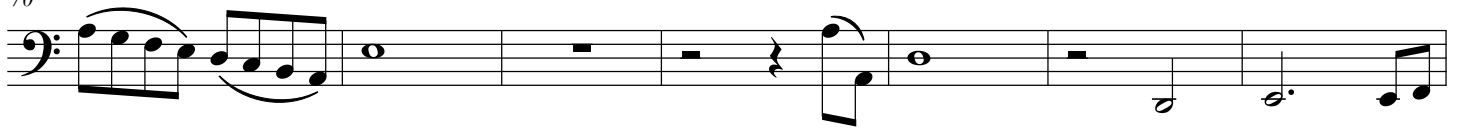

77

III

Moderato espressivo (♩ = 88)

1 *p*

7

13 **6** *mp* *p* **4**

27 **14** $\frac{5}{4}$ **C**

46 **3** *p* **Andante espressivo** (♩ = ca. 69)

55

62

69 **Moderato** (♩ = 88) **12** **6** $\frac{5}{4}$ **C** $\frac{2}{4}$

93 **Lento** (♩ = ca. 42) *p*

99 *mp*

105 *p*

IV

Allegro non troppo (♩=ca.84)

46

50

54

59

63

68

72

76

82
