

Keyboard Quintet

I • Prelude

James Sellars

Allegro moderato ($\text{♩} = 88$)

2
39

Keyboard Quintet

p 3

2
f subito

ff 3 3 3 *p*

p *f*

p

p

p

pp

mf

3

81 

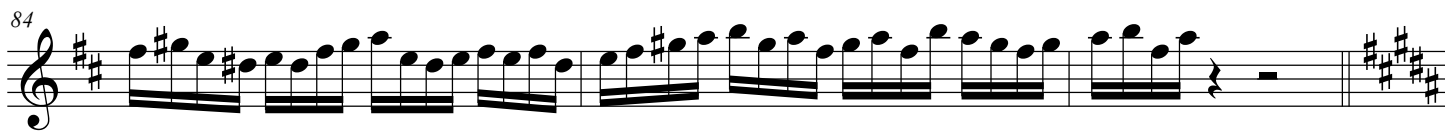
84 

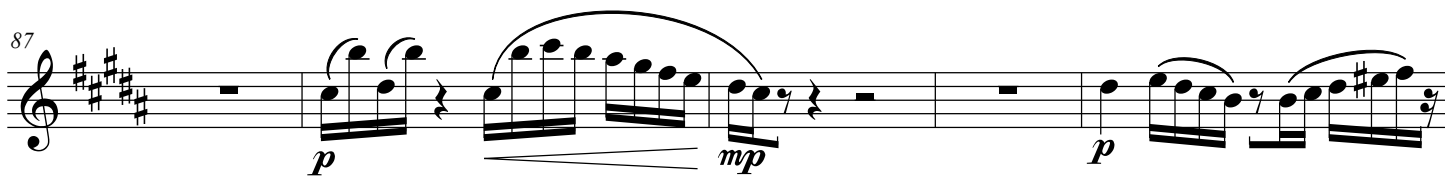
87 

92 

96 

101 

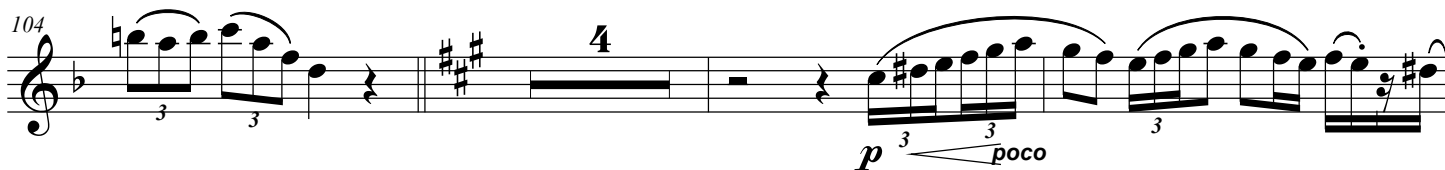
104 

111 

113 

116 

35 

38 

41 

44 

47 

50 

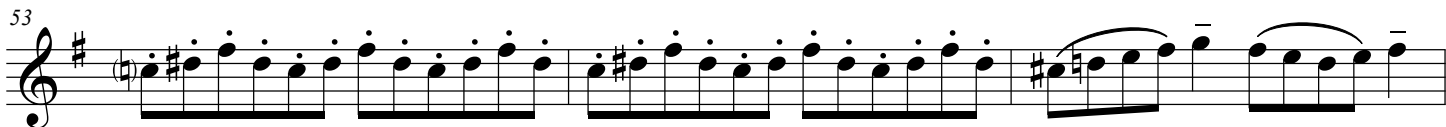
53 

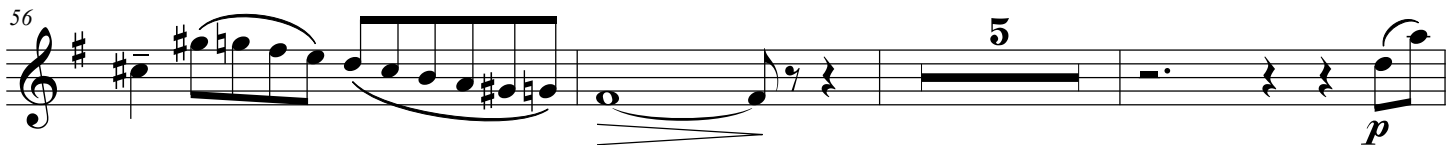
56 

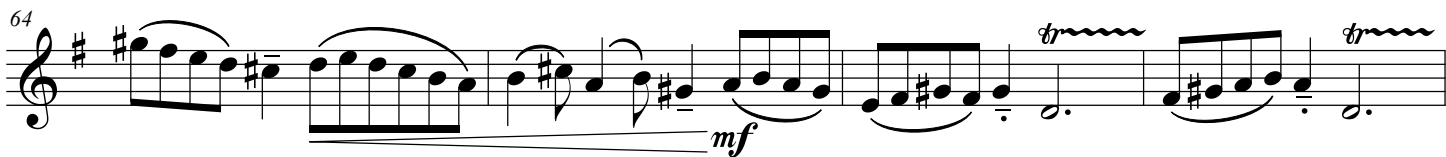
64 

68 

6
71

f

74

77

80

ff

85

89

92

96

mf *ff*

100

105

III • Intermezzo

Andante (♩ = 76)

pp

7

14

poco

21

27

5

p

37

44

14

63

f

p

68

25

8

96

p

104

pp

112

9

pp

126

pp

130

ppp

IV • Finale

♩ = ca.152

10
51

54

56

60

68

73

77

83

95

100

108

113

mf

117

f

122

127

ff

130

ff *p* 6

137

f

141

mf

144

147

149

12
153

157

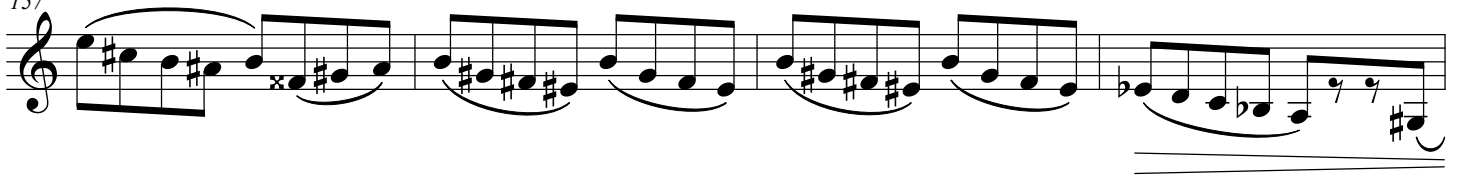

161

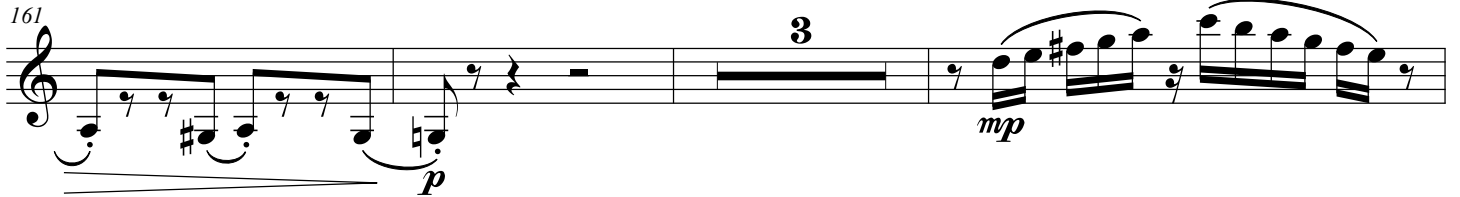

167

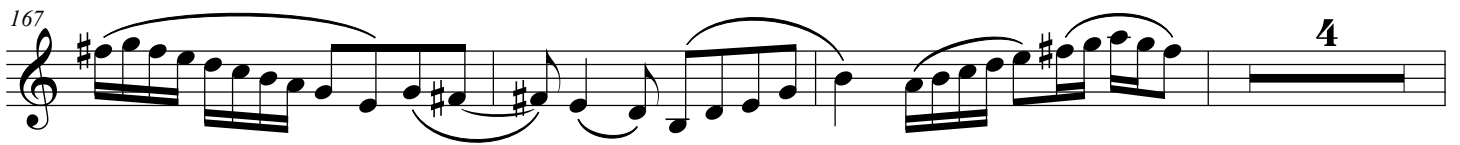

174

179

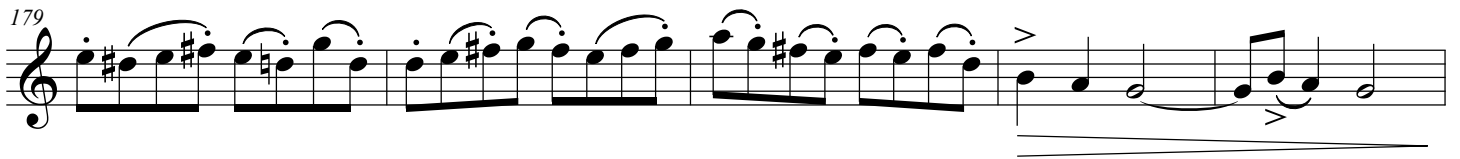

184

190

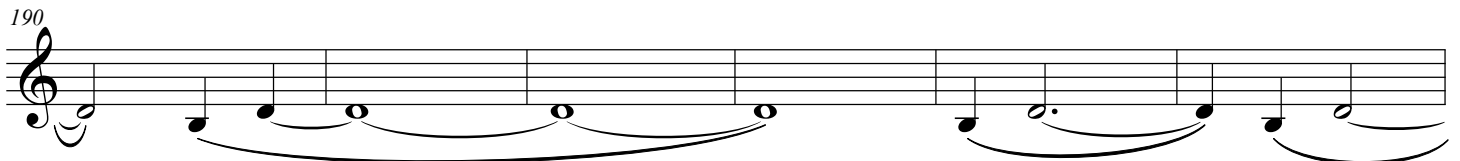

196

